

ZERO TO SIXTY

"CHROMATI-COASTER" EXERCISES

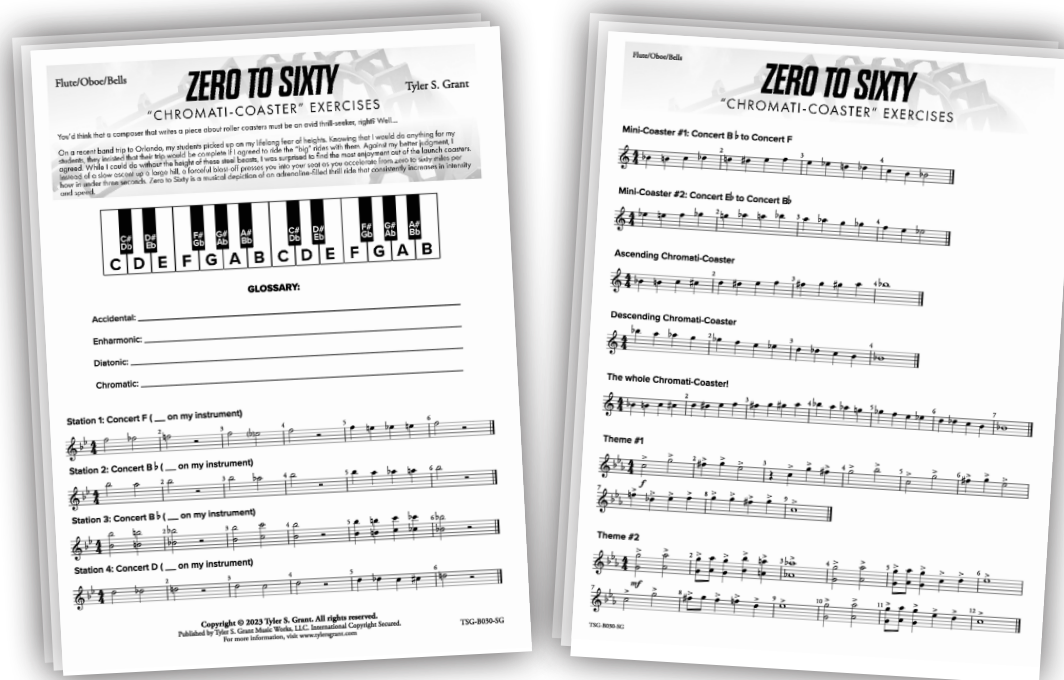

Included in every complete set of *Zero to Sixty* are a set of engaging unison exercises designed to aid in teaching & reinforcing the chromatic scale. Simply photocopy as many as you need and pass them out to your students. A few tips for using this resource...

- **Utilize the included keyboard.** The keyboard is formatted to allow students to touch the keys as they identify the relationships between whole/half steps and enharmonic notes. You might consider using familiar exercises (such as a Concert B-flat scale) to let your students practice touching the notes on the keyboard while singing/humming/sizzling.
- **Take your time.** Unlike other supplemental guides included with my music, this resource is best utilized by focusing on a few exercises per lesson. You may also find it helpful to ONLY work on these exercises for several lessons prior to passing out the parts for Zero to Sixty. With my own students, I equated this to starting with the small rides at an amusement park. With every exercise they master, the challenge "or coaster" gets larger and more intense. Consider the actual concert piece the "mega-coaster"; there is no height requirement, but its best to still wear your seatbelt.
- **Most importantly, have fun!** I invite you to create your own ways to make this a fun learning process for your students (Enharmonic Jeopardy, "Mess-Up-Drop-Out" contest, etc.) Your students will have more fun if they see you having fun too.

Alto Saxophone/Baritone
Saxophone in E \flat

ZERO TO SIXTY

Tyler S. Grant

"CHROMATI-COASTER" EXERCISES

You'd think that a composer that writes a piece about roller coasters must be an avid thrill-seeker, right? Well...

On a recent band trip to Orlando, my students picked up on my lifelong fear of heights. Knowing that I would do anything for my students, they insisted that their trip would be complete if I agreed to ride the "big" rides with them. Against my better judgment, I agreed. While I could do without the height of these steel beasts, I was surprised to find the most enjoyment out of the launch coasters. Instead of a slow ascent up a large hill, a forceful blast-off presses you into your seat as you accelerate from zero to sixty miles per hour in under three seconds. Zero to Sixty is a musical depiction of an adrenaline-filled thrill ride that consistently increases in intensity and speed.

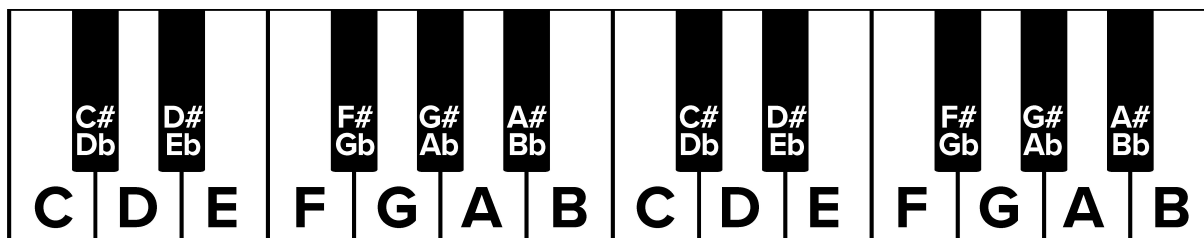

GLOSSARY:

Accidental: _____

Enharmonic: _____

Diatonic: _____

Chromatic: _____

Station 1: Concert F (__ on my instrument)



Station 2: Concert B \flat (__ on my instrument)



Station 3: Concert B \flat (__ on my instrument)



Station 4: Concert D (__ on my instrument)



Copyright © 2023 Tyler S. Grant. All rights reserved.

Published by Tyler S. Grant Music Works, LLC. International Copyright Secured.
For more information, visit www.tylersgrant.com

TSG-B030-SG

Alto Saxophone/Baritone Saxophone in
E \flat

ZERO TO SIXTY

"CHROMATI-COASTER" EXERCISES

Mini-Coaster #1: Concert B \flat to Concert F



Mini-Coaster #2: Concert E \flat to Concert B \flat



Ascending Chromati-Coaster



Descending Chromati-Coaster



The whole Chromati-Coaster!



Theme #1



Theme #2

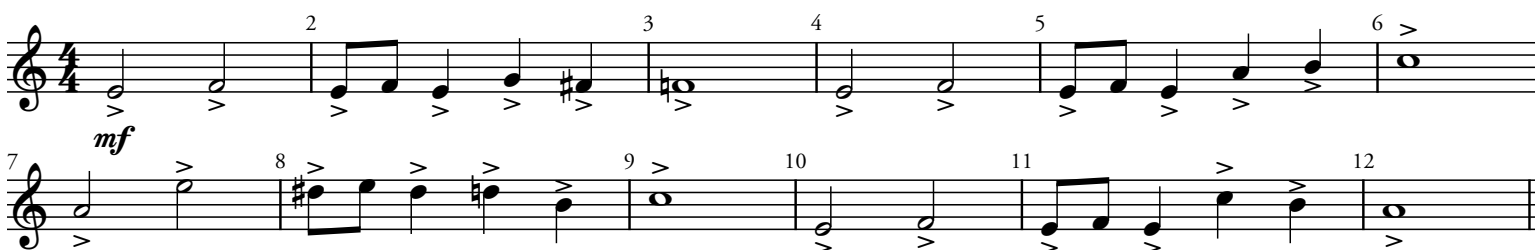

B♭ Clarinet/Trumpet/Tenor
Sax/Euphonium T.C.

ZERO TO SIXTY

Tyler S. Grant

"CHROMATI-COASTER" EXERCISES

You'd think that a composer that writes a piece about roller coasters must be an avid thrill-seeker, right? Well...

On a recent band trip to Orlando, my students picked up on my lifelong fear of heights. Knowing that I would do anything for my students, they insisted that their trip would be complete if I agreed to ride the "big" rides with them. Against my better judgment, I agreed. While I could do without the height of these steel beasts, I was surprised to find the most enjoyment out of the launch coasters. Instead of a slow ascent up a large hill, a forceful blast-off presses you into your seat as you accelerate from zero to sixty miles per hour in under three seconds. Zero to Sixty is a musical depiction of an adrenaline-filled thrill ride that consistently increases in intensity and speed.

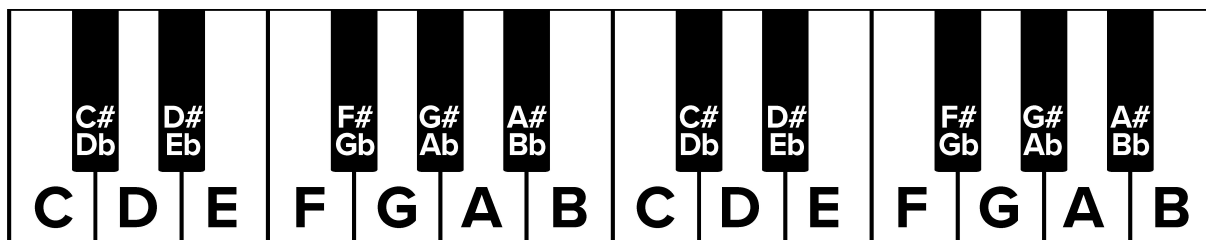

GLOSSARY:

Accidental: _____

Enharmonic: _____

Diatonic: _____

Chromatic: _____

Station 1: Concert F (__ on my instrument)



Station 2: Concert B♭ (__ on my instrument)



Station 3: Concert B♭ (__ on my instrument)



Station 4: Concert D (__ on my instrument)



B♭ Clarinet/Trumpet/Tenor Sax/
Euphonium T.C.

ZERO TO SIXTY

"CHROMATI-COASTER" EXERCISES

Mini-Coaster #1: Concert B♭ to Concert F



Mini-Coaster #2: Concert E♭ to Concert B♭



Ascending Chromati-Coaster



Descending Chromati-Coaster



The whole Chromati-Coaster!



Theme #1



Theme #2

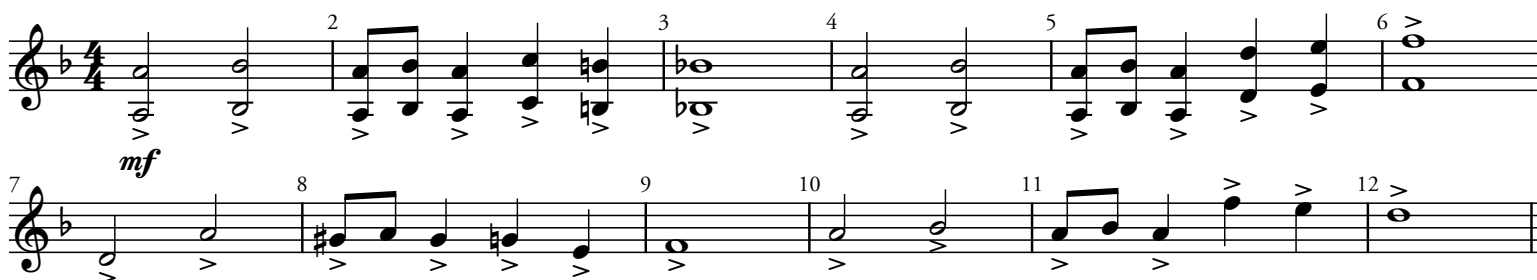

Flute/Oboe/Bells

ZERO TO SIXTY

"CHROMATI-COASTER" EXERCISES

Tyler S. Grant

You'd think that a composer that writes a piece about roller coasters must be an avid thrill-seeker, right? Well...

On a recent band trip to Orlando, my students picked up on my lifelong fear of heights. Knowing that I would do anything for my students, they insisted that their trip would be complete if I agreed to ride the "big" rides with them. Against my better judgment, I agreed. While I could do without the height of these steel beasts, I was surprised to find the most enjoyment out of the launch coasters. Instead of a slow ascent up a large hill, a forceful blast-off presses you into your seat as you accelerate from zero to sixty miles per hour in under three seconds. Zero to Sixty is a musical depiction of an adrenaline-filled thrill ride that consistently increases in intensity and speed.

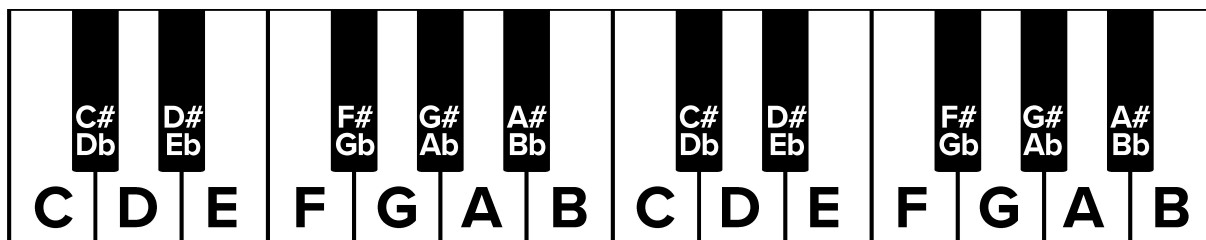

GLOSSARY:

Accidental: _____

Enharmonic: _____

Diatonic: _____

Chromatic: _____

Station 1: Concert F (__ on my instrument)



Station 2: Concert Bb (__ on my instrument)



Station 3: Concert Bb (__ on my instrument)



Station 4: Concert D (__ on my instrument)



Copyright © 2023 Tyler S. Grant. All rights reserved.

Published by Tyler S. Grant Music Works, LLC. International Copyright Secured.
For more information, visit www.tylersgrant.com

TSG-B030-SG

Flute/Oboe/Bells

ZERO TO SIXTY

"CHROMATI-COASTER" EXERCISES

Mini-Coaster #1: Concert B \flat to Concert F



Mini-Coaster #2: Concert E \flat to Concert B \flat

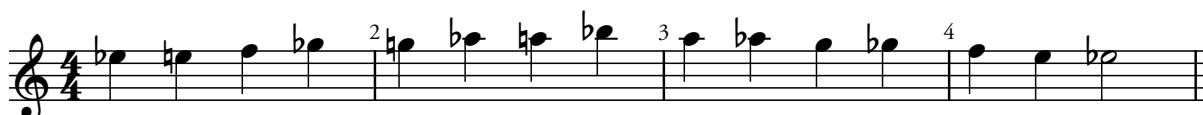

Ascending Chromati-Coaster



Descending Chromati-Coaster



The whole Chromati-Coaster!



Theme #1

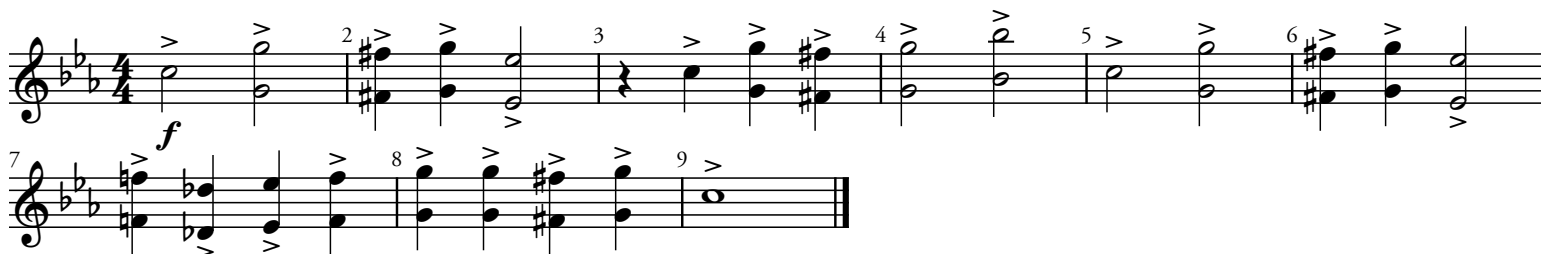

Theme #2

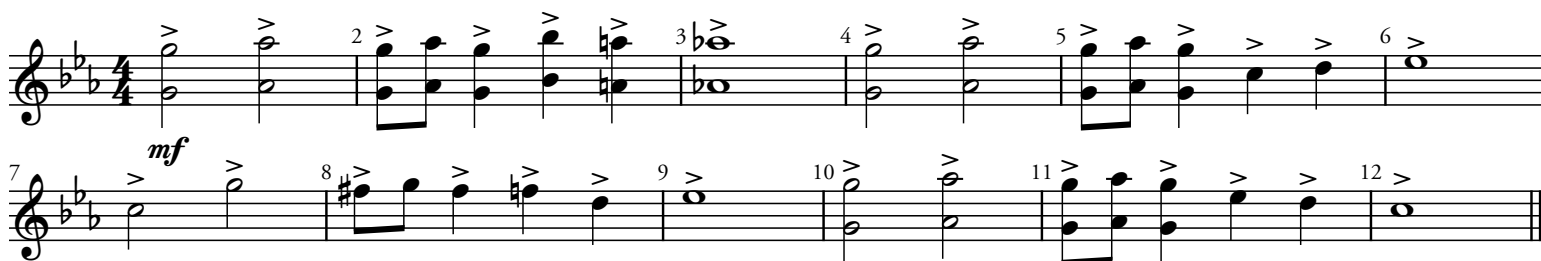

Horn (F)

ZERO TO SIXTY

Tyler S. Grant

"CHROMATI-COASTER" EXERCISES

You'd think that a composer that writes a piece about roller coasters must be an avid thrill-seeker, right? Well...

On a recent band trip to Orlando, my students picked up on my lifelong fear of heights. Knowing that I would do anything for my students, they insisted that their trip would be complete if I agreed to ride the "big" rides with them. Against my better judgment, I agreed. While I could do without the height of these steel beasts, I was surprised to find the most enjoyment out of the launch coasters. Instead of a slow ascent up a large hill, a forceful blast-off presses you into your seat as you accelerate from zero to sixty miles per hour in under three seconds. Zero to Sixty is a musical depiction of an adrenaline-filled thrill ride that consistently increases in intensity and speed.

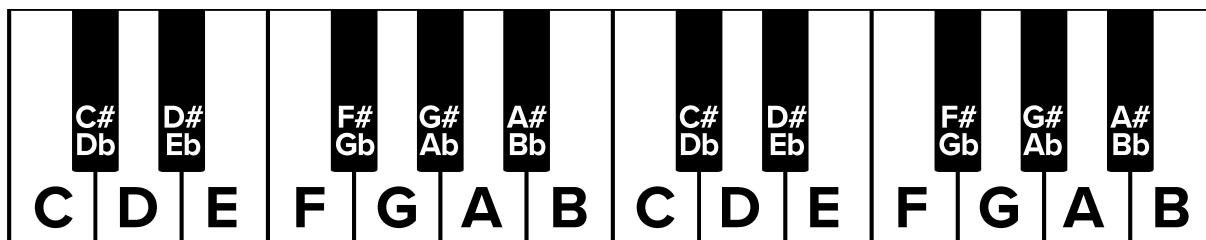

GLOSSARY:

Accidental: _____

Enharmonic: _____

Diatonic: _____

Chromatic: _____

Station 1: Concert F (__ on my instrument)



Station 2: Concert Bb (__ on my instrument)



Station 3: Concert Bb (__ on my instrument)



Station 4: Concert D (__ on my instrument)



Copyright © 2023 Tyler S. Grant. All rights reserved.

Published by Tyler S. Grant Music Works, LLC. International Copyright Secured.
For more information, visit www.tylersgrant.com

TSG-B030-SG

Horn (F)

ZERO TO SIXTY

"CHROMATI-COASTER" EXERCISES

Mini-Coaster #1: Concert B \flat to Concert F



Mini-Coaster #2: Concert E \flat to Concert B \flat



Ascending Chromati-Coaster



Descending Chromati-Coaster



The whole Chromati-Coaster!



Theme #1

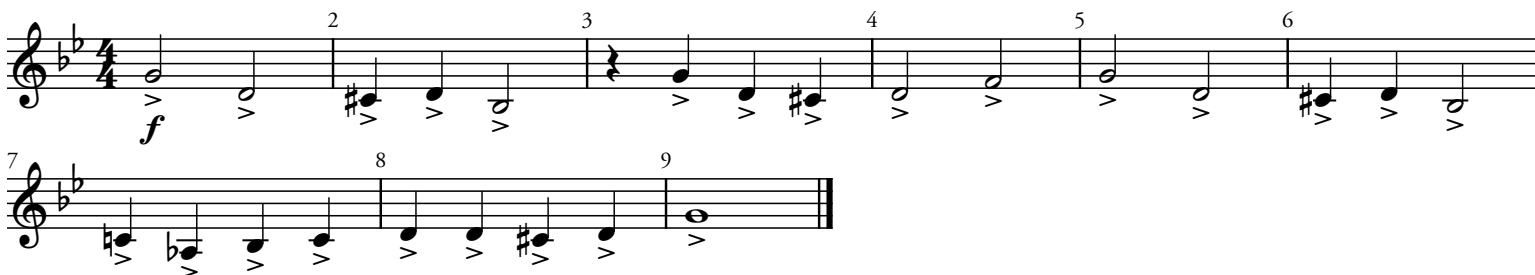

Theme #2

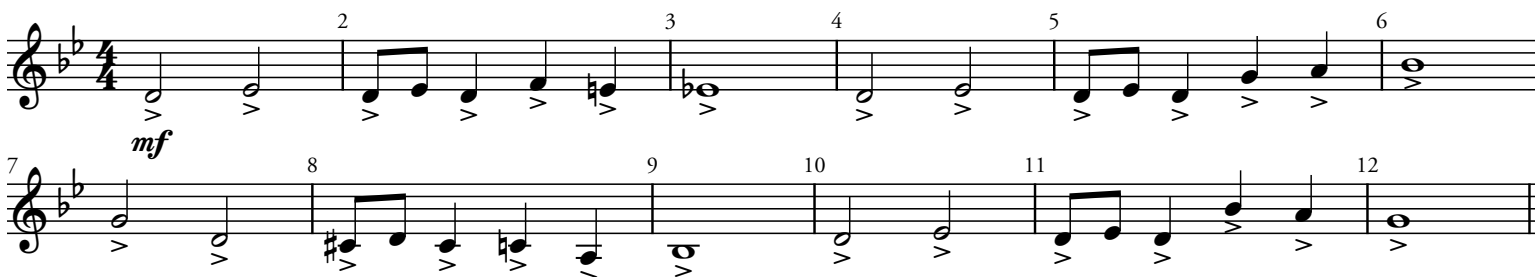

Trombone/ Euphonium/
Bassoon B.C. (C)

ZERO TO SIXTY

Tyler S. Grant

"CHROMATI-COASTER" EXERCISES

You'd think that a composer that writes a piece about roller coasters must be an avid thrill-seeker, right? Well...

On a recent band trip to Orlando, my students picked up on my lifelong fear of heights. Knowing that I would do anything for my students, they insisted that their trip would be complete if I agreed to ride the "big" rides with them. Against my better judgment, I agreed. While I could do without the height of these steel beasts, I was surprised to find the most enjoyment out of the launch coasters. Instead of a slow ascent up a large hill, a forceful blast-off presses you into your seat as you accelerate from zero to sixty miles per hour in under three seconds. Zero to Sixty is a musical depiction of an adrenaline-filled thrill ride that consistently increases in intensity and speed.

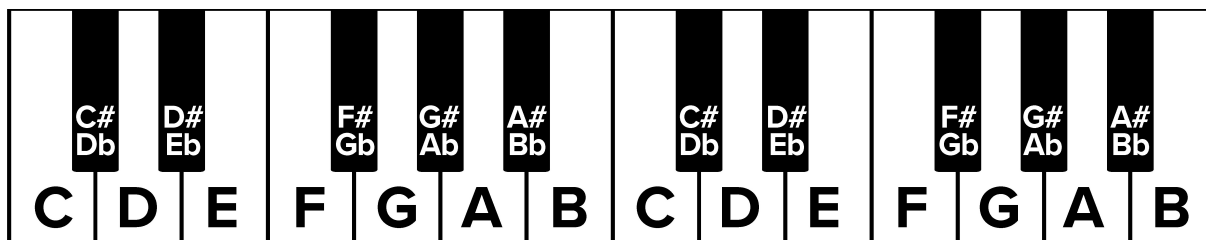

GLOSSARY:

Accidental: _____

Enharmonic: _____

Diatonic: _____

Chromatic: _____

Station 1: Concert F (__ on my instrument)



Station 2: Concert Bb (__ on my instrument)



Station 3: Concert Bb (__ on my instrument)



Station 4: Concert D (__ on my instrument)



Copyright © 2023 Tyler S. Grant. All rights reserved.

Published by Tyler S. Grant Music Works, LLC. International Copyright Secured.
For more information, visit www.tylersgrant.com

TSG-B030-SG

Trombone/ Euphonium/ Bassoon B.C.
(C)

ZERO TO SIXTY

"CHROMATI-COASTER" EXERCISES

Mini-Coaster #1: Concert B \flat to Concert F



Mini-Coaster #2: Concert E \flat to Concert B \flat



Ascending Chromati-Coaster



Descending Chromati-Coaster



The whole Chromati-Coaster!



Theme #1



Theme #2



Tuba

ZERO TO SIXTY

Tyler S. Grant

"CHROMATI-COASTER" EXERCISES

You'd think that a composer that writes a piece about roller coasters must be an avid thrill-seeker, right? Well...

On a recent band trip to Orlando, my students picked up on my lifelong fear of heights. Knowing that I would do anything for my students, they insisted that their trip would be complete if I agreed to ride the "big" rides with them. Against my better judgment, I agreed. While I could do without the height of these steel beasts, I was surprised to find the most enjoyment out of the launch coasters. Instead of a slow ascent up a large hill, a forceful blast-off presses you into your seat as you accelerate from zero to sixty miles per hour in under three seconds. Zero to Sixty is a musical depiction of an adrenaline-filled thrill ride that consistently increases in intensity and speed.

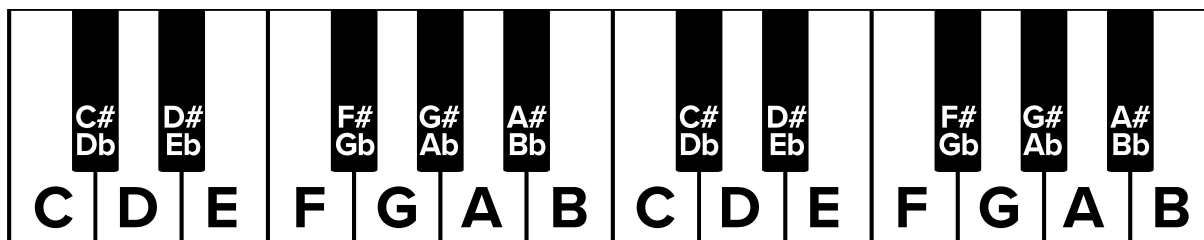

GLOSSARY:

Accidental: _____

Enharmonic: _____

Diatonic: _____

Chromatic: _____

Station 1: Concert F (__ on my instrument)



Station 2: Concert Bb (__ on my instrument)

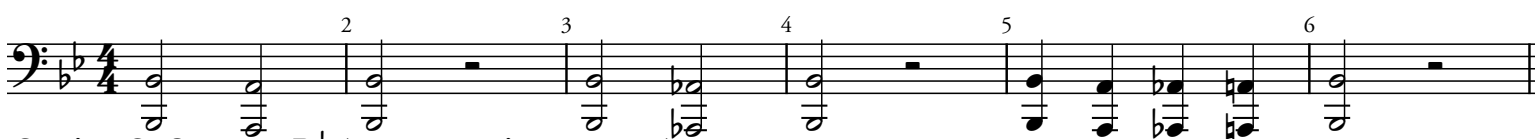

Station 3: Concert Bb (__ on my instrument)

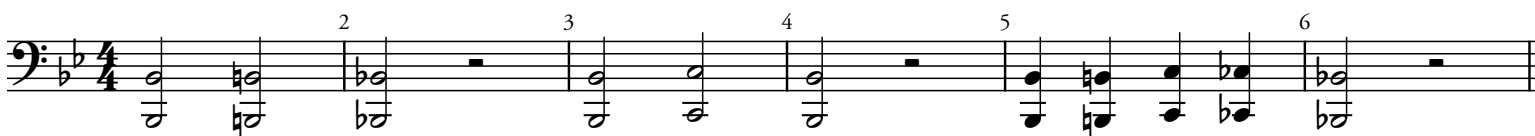

Station 4: Concert D (__ on my instrument)

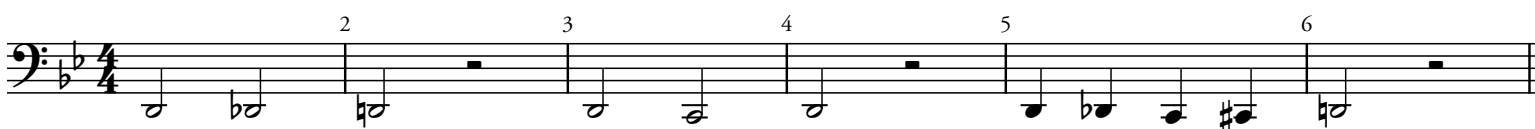

Copyright © 2023 Tyler S. Grant. All rights reserved.

Published by Tyler S. Grant Music Works, LLC. International Copyright Secured.
For more information, visit www.tylersgrant.com

TSG-B030-SG

Tuba

ZERO TO SIXTY

"CHROMATI-COASTER" EXERCISES

Mini-Coaster #1: Concert B \flat to Concert F



Mini-Coaster #2: Concert E \flat to Concert B \flat



Ascending Chromati-Coaster



Descending Chromati-Coaster



The whole Chromati-Coaster!



Theme #1

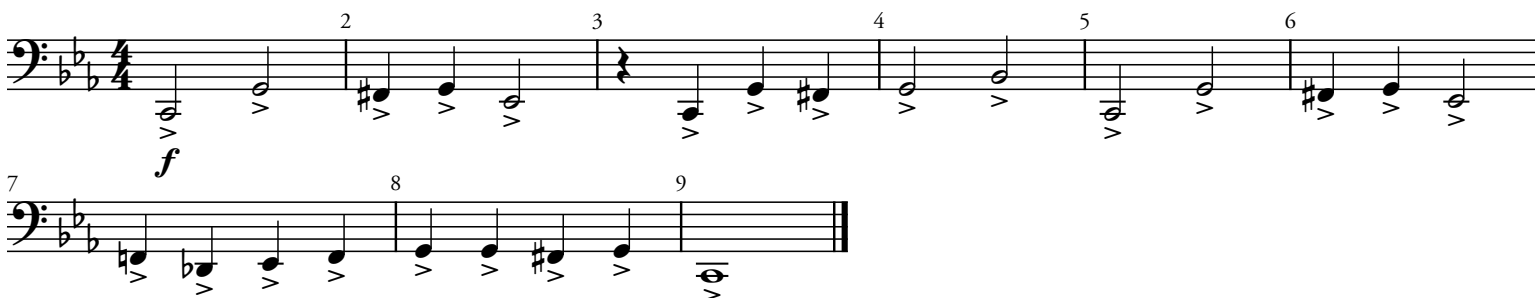

Theme #2

